

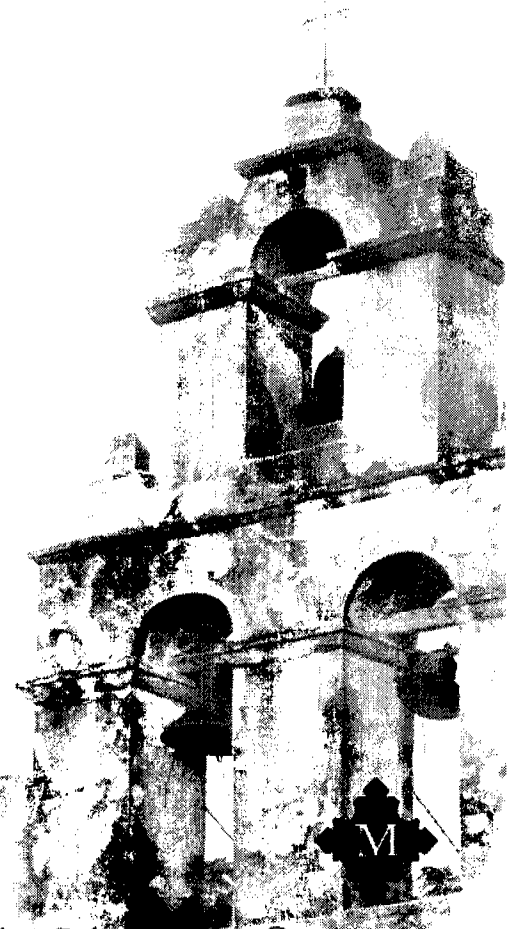

Mission Title

# MAP OR PLAT SEARCH



*Building Relationships is Our Mission.*



Mission Title, L.P.

Property Research Department  
114 W. Glenview, San Antonio, Texas 78228  
Debbie Rinehart 210-265-8215 Fax: 210-265-8298  
www.missiontitle.com

## Map or Plat Search

To:	Mission Title, L.P.	Customer Provided Information:	
Attn:	Terry George	County:	Bexar
	10999 IH 10 West, Suite 905	Owner:	
	San Antonio, TX 78230	Address:	9434 Valley Bend
		City/State/Zip:	San Antonio, TX
Mission File Number:	0503511-TP	Effective Date:	
Customer's File Number:		Date of Completion:	
		Completed By:	Debbie Rinehart

### Information Requested:

PLAT: 8700/141

*Product Description: Map or Plat of platted tract of land or subdivision area, as recorded in a specific county. If subject property is not platted an appraisal map may be available.*

*DISCLAIMER: We have made an investigation as reflected herein from property records deemed complete and reliable, in the county where the herein described property is located and are reporting the information. This report is based in part on information supplied to Mission Title, L.P. by the party(s) ordering the report, as well as, third party(s). Any liability for any loss or damage occasioned by any errors or omissions made in the search and/or any indexing, errors or omissions and reporting reflected herein shall be limited to the amount paid for this report to Mission Title, L.P., by the party(s) to whom this report is addressed and any compensation would be paid to the addressee of this report and no other party(s). Mission Title, L.P., does not assume any liability, where any loss or damage is the result of errors in the information provided to Mission Title, L.P., by the party(s) ordering the report. No title opinion or abstract is given herein, nor is any title insurance given or offered. No assurance is given that title is "good" in any Grants named herein. The accuracy of the information that has been reported is based solely from data obtained from both public or private sources and is not guaranteed or warranted in any way.*

*CONFIDENTIALITY: This report is legally privileged and is intended for the use of the addressee herein. You are hereby notified that any disclosure, copying, distribution or taking of action in reliance on the information with third parties is prohibited. Copyright © 2003 Mission Title, L.P. All rights reserved.*



Recorded in 27 days A. D. 19 29 at 9:43 o'clock A. M.  
 A. D. 19 29 at 9:43 o'clock A. M.  
 Robert D. Green  
 County Clerk, DeWitt County, Texas  
 In Presence of Anna B. Green

88488  
 27 days  
 9:43 AM  
 A.M.

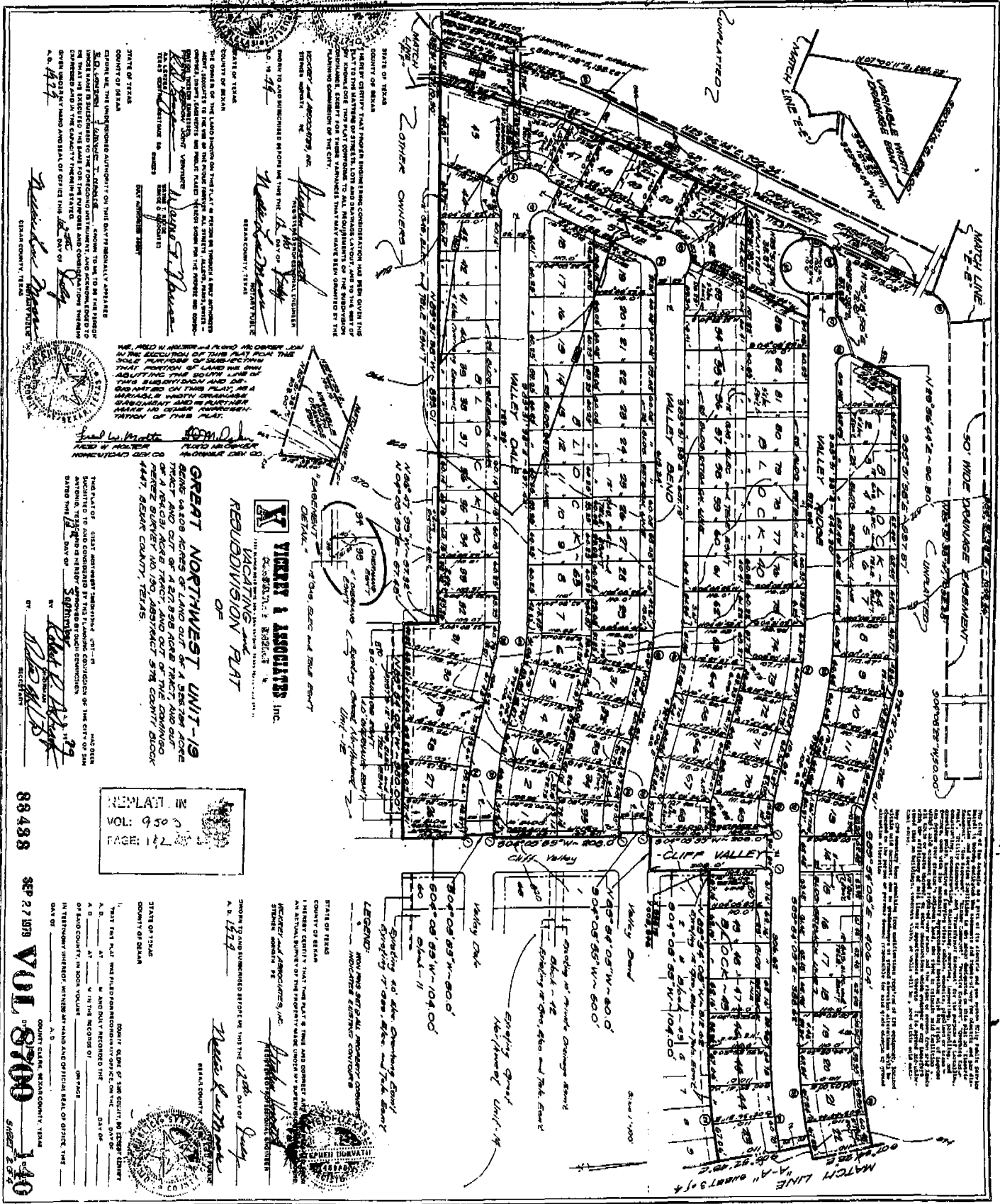

STATE OF TEXAS  
 COUNTY OF DEWITT  
 I, COUNTY CLERK, do hereby certify that the within and foregoing plat of the Great Northwest Unit-19, as shown on the within and foregoing plat, is a true and correct copy of the original plat as the same appears on file in my office, and that the same has been duly recorded in my office, and that the same is now a part of the public records of this county, Texas.  
 A. D. 1929

WE HEREBY AGREE AND WARRANT TO THE SEVERAL PARTIES TO THIS PLAT THAT THE SEVERAL PARTIES TO THIS PLAT HAVE BEEN FULLY ADVISED OF THE CONTENTS OF THIS PLAT AND OF THE RIGHTS AND OBLIGATIONS OF THE SEVERAL PARTIES TO THIS PLAT, AND THAT THE SEVERAL PARTIES TO THIS PLAT HAVE BEEN FULLY ADVISED OF THE RIGHTS AND OBLIGATIONS OF THE SEVERAL PARTIES TO THIS PLAT, AND THAT THE SEVERAL PARTIES TO THIS PLAT HAVE BEEN FULLY ADVISED OF THE RIGHTS AND OBLIGATIONS OF THE SEVERAL PARTIES TO THIS PLAT.

**YIERRY I ASSOCIATED, INC.**  
 PLANNING AND ENGINEERING  
 4447, BEAR COUNTY, TEXAS

**GREAT NORTHWEST UNIT-19**  
 BEING 3408 ACRES OF LAND OUT OF A 5287.76 ACRES TRACT AND OUT OF A 427.828 ACRES TRACT AND OUT OF A 16.03 ACRES TRACT, AND OUT OF THE COMMINGLED TRACT SURVEY NO. 150, ABSTRACT 578, COUNTY BOOK 4447, BEAR COUNTY, TEXAS.

REPLAT IN  
 VOL: 950  
 PAGE: 12

STATE OF TEXAS  
 COUNTY OF DEWITT  
 I, COUNTY CLERK, do hereby certify that the within and foregoing plat of the Great Northwest Unit-19, as shown on the within and foregoing plat, is a true and correct copy of the original plat as the same appears on file in my office, and that the same has been duly recorded in my office, and that the same is now a part of the public records of this county, Texas.  
 A. D. 1929

88488 SEP 27 1929 VOL 8700 SHEET 2 OF 4

